

PREPARED FOR
ELAINE JOHNSON
KEEFE REAL ESTATE
LAKE GENEVA WI

PLAT OF SURVEY

- OF -

PATHFINDER SURVEYING INC.
(formerly)
J.K. SURVEYING INC.
P.O BOX 322
LAKE GENEVA, WI. 53147
WWW.PATHFINDERSURVEYING.NET
262-248-8303

LOT 23, ELLIS FARMS - PHASE 1, ACCORDING TO THE
RECORD PLAT THEREOF, SAID LAND BEING IN THE
NW 1/4 OF THE NW 1/4 OF SECTION 24, TOWN 2 NORTH,
RANGE 15 EAST, CITY OF DELAVAN, COUNTY OF WALWORTH
AND STATE OF WISCONSIN.

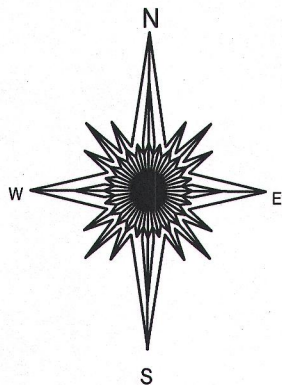
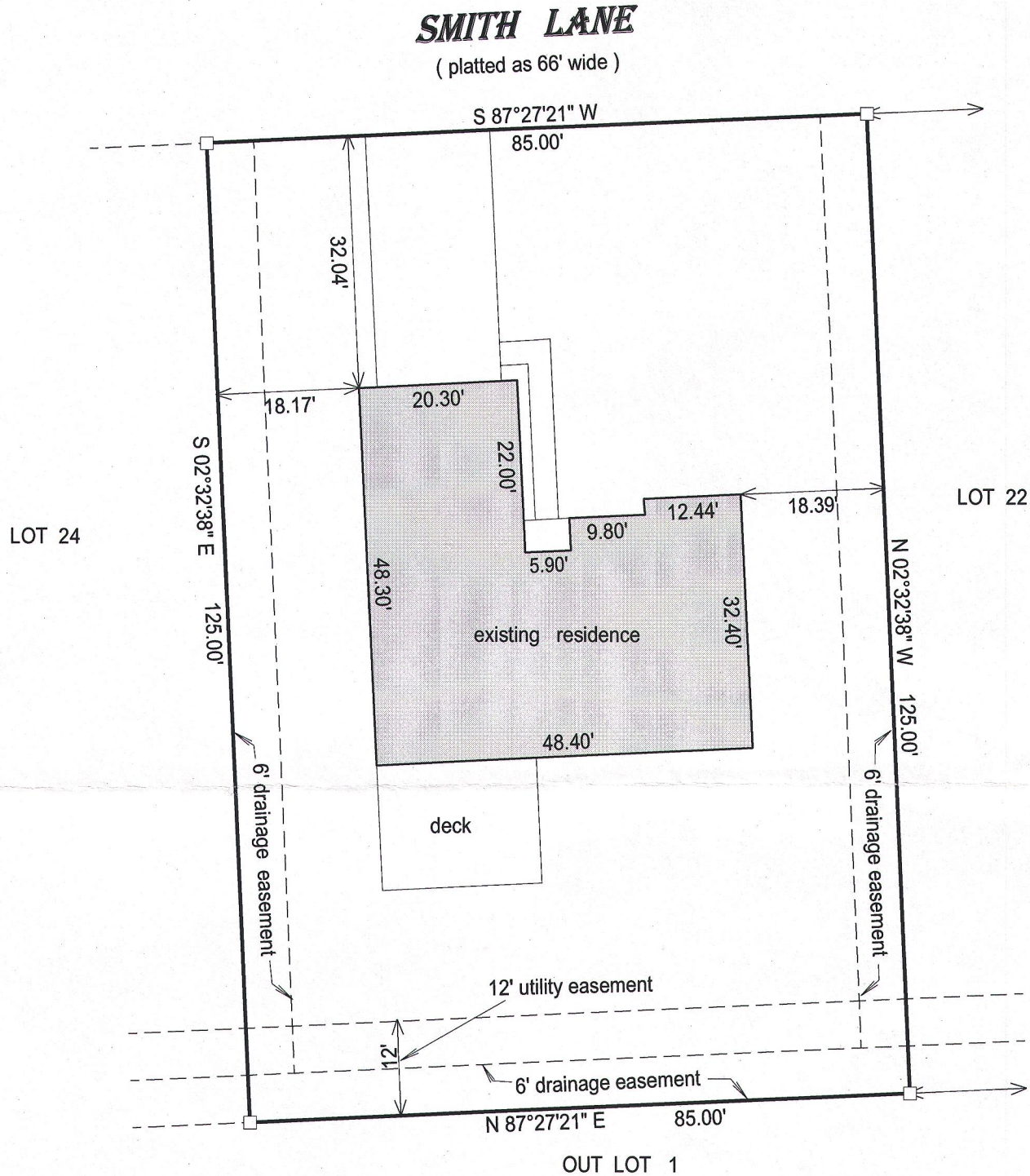

- () = recorded as
□ = found iron bar
○ = found iron pipe
● = set iron pipe
■ = set iron bar

SCALE 1" = 20'

JOB # 15-183

TAX ID # XELF1 00023

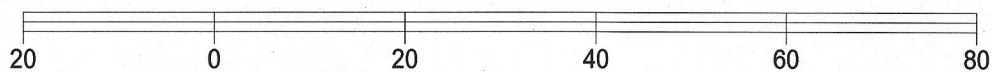

BASIS OF BEARING OF THIS PLAT: THE SUBDIVISION PLAT OF RECORD.

I hereby certify that I have surveyed the above- described property and the above map is a true representation thereof and shows the size and location of the property, its exterior boundaries, the location and dimensions of all structures thereon, fences, apparant easements and roadways and visible encroachments if any.

This survey is made for the present owners of the property, and those who purchase, mortgage, or guarantee the title thereto, within one year from the date hereof.

DATED THIS 15th day of June, 2015.

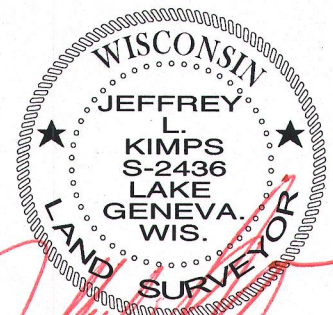
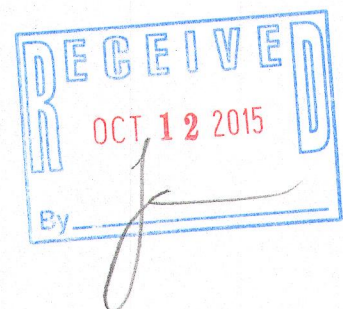

JEFFREY L. KIMPS S - 2436
Wisconsin Professional Land Surveyor
(original if signed in red)